Estudio XXXIII
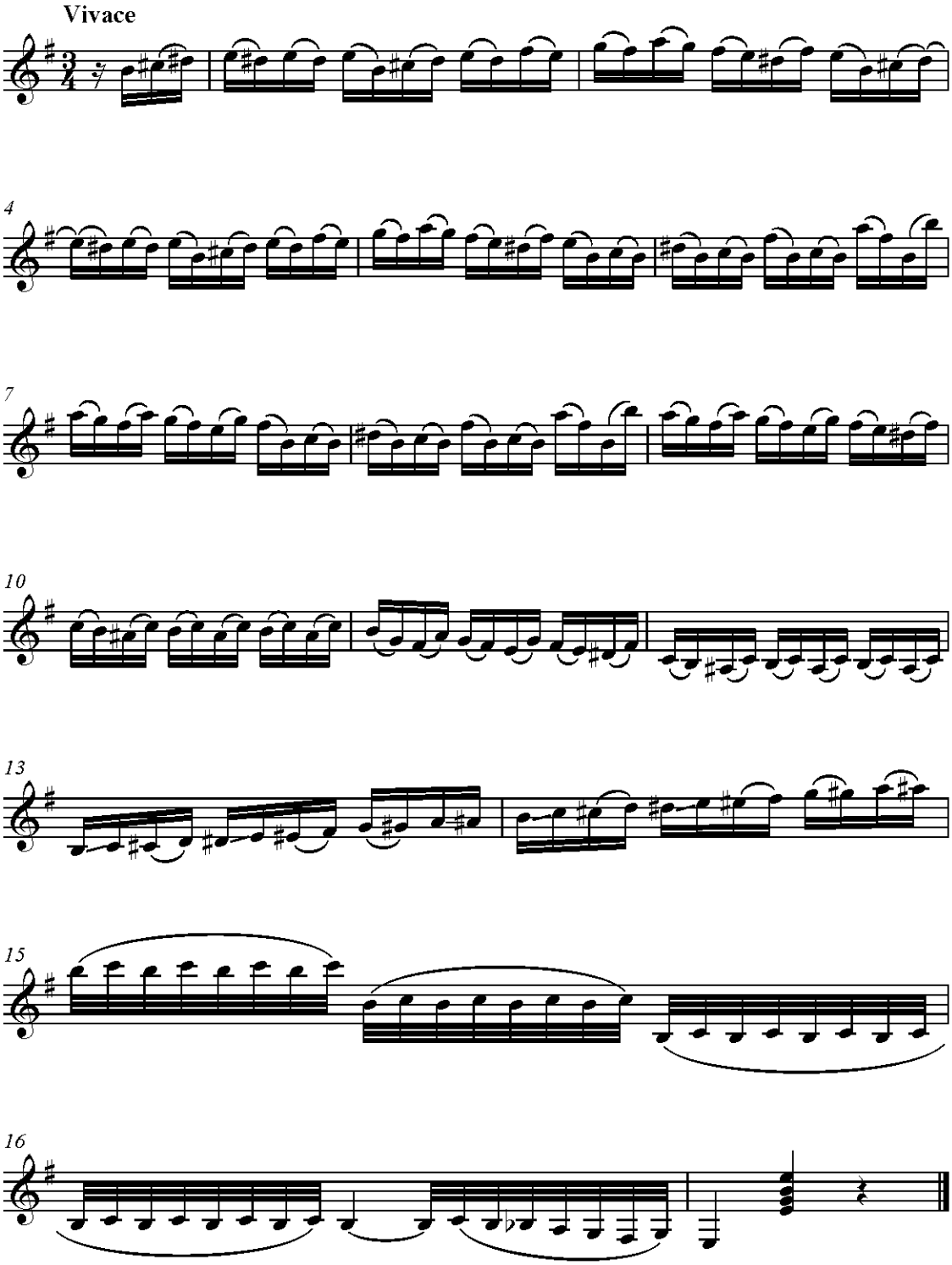
Emilio Pujol